

WAUKESHA TRAINING GOES VIRTUAL!

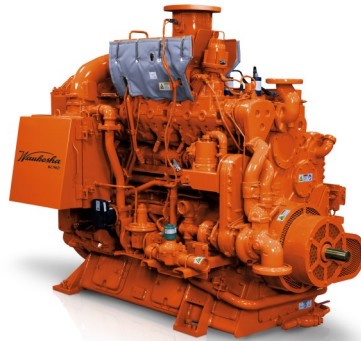

Souer Co., Ltd based in Thailand, are pleased to announce they have the support of the Waukesha Gas Engines Training Center and the tested hardware, software, skills and capabilities to conduct the following Waukesha Certified courses via **Virtual Instructor-led Training**

GAS ENGINE TECHNOLOGY ENGINE SYSTEM MANAGER



ASIAN PRODUCT TRAINING CENTRE

Souer Co., Ltd
333 Moo5,
Watprik, Muang,
Phitsanulok, 65230

Phone: +66 (0)55 002 009
Fax: +66 (0)55 002 017
Email: alasdair@souer.com

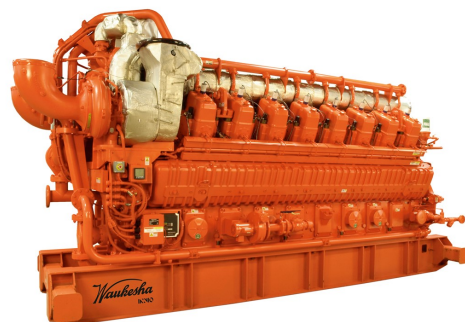

Do your technicians need training, but can't travel? We have the answer:

Gas Engine Technology (GET):

This course is the foundation for all engines. The information can be applied to virtually all gas engines and is very comprehensive in all areas of engine maintenance, operation, and troubleshooting. GET is a required prerequisite for all other Waukesha training. Students will receive overview and essential systems knowledge via online classroom instruction on theory, homework, and reviews.

Engine System Manager (ESM):

This course is fundamental for all engine families. The focus is on the hardware, software and theory of all Waukesha engine control systems addressing both the operation, maintenance, and packaging of various generations. Students will also receive overview and essential systems knowledge via online classroom instruction on theory, homework, and reviews.

In an effort to keep our Virtual Instructor-led Training as flexible as possible, we have not scheduled course dates or times on our calendar for the first half of 2021. Instead, please contact Alasdair Tait (alasdair@souer.com) for the GET & ESM course dates and times that work best for your company.



ASIAN PRODUCT TRAINING CENTRE

Souer Co., Ltd
333 Moo5,
Watprik, Muang,
Phitsanulok, 65230

Phone: +66 (0)55 002 009
Fax: +66 (0)55 002 017
Email: alasdair@souer.com



Training makes a comeback!

Student/Learning Room Requirements:

- Students require a laptop or tablet for the duration of the course
- Use of a personal laptop is acceptable
- A reliable Internet connection
- Quality speakers and microphones are required for the best learning experience
- Video cameras **turned on** will be a requirement for the course and during the exam
- Training time zone should be within 4 hours of Thai time

Important items to note:

- Courses are 4.5 days in duration, with 32-hours of instruction and a half-day exam on the final day
 - Students receive the best learning experience if they attend Virtual Instructor-led Training together in a large room.
 - It is recommended that a manager or supervisor be in attendance for much of the training if possible, to keep the students focused and engaged
 - The exam will be online, so each student will need to register for a Waukesha Customer Portal account, if they don't already have one
 - Both GET & ESM are theory-based courses and involve NO hands-on activities
 - Please allow enough time between your course request and the course start date for the printed student materials and Waukesha promotional items to be shipped
 - Spare parts and simulators are available and will be shown via video during class
- Class size should be between 6 and 25 participants

Contact Alasdair Tait at alasdair@souer.com with any questions or to schedule a course.



Souer Co., Ltd
333 Moo5,
Watprik, Muang,
Phitsanulok, 65230

Phone: +66 (0)55 002 009
Fax: +66 (0)55 002 017
Email: alasdair@souer.com

